

Program dates and fees

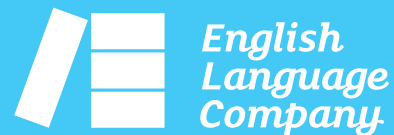

Price list valid until 31 December 2026.

Viewing this online and not seeing the latest version? Press F5 to refresh your browser.

Daytime General English Prices

Enrolment fee: \$250

Tuition fee: \$410/w to \$480/w
depending on course length,
booking date and start date

Materials fee: \$15/w (min \$90)

Evening General English Special Promotion

Enrolment fee: \$250

Tuition fee special:
1-52 weeks: \$260/w

Materials fee:
\$15/w (min \$90)

Vocational courses Special promotion

Enrolment fee: \$250

Tuition fee down to
\$1,800/term

Materials fee waived

View following pages for full details on:

	Page
› All daytime English course fees	2
› All evening English course fees	3
› English course start dates	4
› Vocational program fees	5
› Vocational program intakes	7
› Accommodation fees	8
› Services fees	9
› English+Vocational package promotion	10
› CoE Deposit & Instalment policies	11

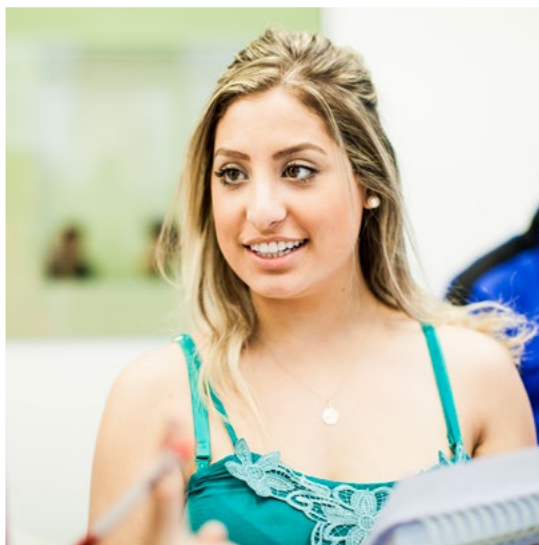

Administration Fees	2026 Fee
Enrolment fee	\$250
Materials fee	
1-6 weeks	\$90
7-24 weeks	\$15/w
25+ weeks	\$360
Additional for course extensions	\$15/w

Daytime Tuition Fees	2026 Fee	Program Start Dates
Intensive General English, General + Business English, English for Academic Purposes		
Intensive General English (CRICOS code 050701A)	1-6 weeks	\$470/w
	7-12 weeks	\$460/w
General + Business English (CRICOS code 0102025)	13-16 weeks	\$450/w
	17-24 weeks	\$440/w
English for Academic Purposes (CRICOS code 054401C)	25-35 weeks	\$430/w
	36+ weeks	\$420/w

Start any Monday¹
¹Or Tuesday if the Monday is a public holiday.

Semi-Intensive General English

Semi-Intensive General English (Not available to student visa applicants)	1-17 weeks	\$420/w	Start any Monday ¹
--	------------	---------	-------------------------------

Premium Courses

Premium English (CRICOS code 050701A)	\$890/w	Start any Monday ¹
Premium English for Academic Purposes (CRICOS code 054401C)		
Premium English for Business (CRICOS code 0102025)		

Intensive Cambridge Exam Preparation

Cambridge B2 First (FCE) (CRICOS code 0102022)	\$480/w	05 Jan 2026	I 23 Mar 2026 I 14 Sep 2026
Cambridge C1 Advanced (CAE) (CRICOS code 0102023)	\$480/w	05 Jan 2026	I 23 Mar 2026 I 14 Sep 2026
Cambridge C2 Proficiency (CPE) (CRICOS code 0102024)	\$480/w	05 Jan 2026	I 14 Sep 2026

Cambridge Exam Fees

	2026 Fee
B2 First	\$475
C1 Advanced	\$475
C2 Proficiency	\$495

English Language Company Program Dates & Fees

Evening Courses

Administration Fees	2026 Fee
Enrolment fee	\$250
Materials fee	
1-6 weeks	\$90
7-24 weeks	\$15/w
25+ weeks	\$360
Additional for course extensions	\$15/w

Special on Tuition Fee

1-52 weeks **\$260/w**

Book by 31/12/2026

Evening Tuition Fees		2026 Fee	Program Start Dates
Intensive General English, IELTS Exam Preparation, English for Academic Purposes			
Intensive General English (CRICOS code 050701A)	1-52 weeks	\$350/w	Start any Monday ¹ ¹ Or Tuesday if the Monday is a public holiday.
IELTS Exam Preparation (CRICOS code 0102026)		\$350/w	
English for Academic Purposes (CRICOS code 054401C)		\$350/w	
Intensive Cambridge Exam Preparation			
Cambridge B2 First (FCE) (CRICOS code 0102022)		\$350/w	05 Jan 2026 23 Mar 2026 22 Jun 2026 14 Sept 2026
Cambridge C1 Advanced (CAE) (CRICOS code 0102023)		\$350/w	05 Jan 2026 23 Mar 2026 22 Jun 2026 14 Sept 2026

PROMOTION TERMS & CONDITIONS:

This special promotion applies to new enrolments received by 31st December 2026 into any of our evening intensive courses, including Intensive General English, English for Academic Purposes, Intensive Cambridge Exam Preparation and Intensive IELTS Exam Preparation, regardless of start date. Courses are subject to availability and demand. Contact ELC for more information.

Cambridge Exam Fees	
	2026 Fee
Cambridge B2 First (FCE) (CRICOS code 0102022)	\$475
Cambridge C1 Advanced (CAE) (CRICOS code 0102023)	\$475

English Language Company Program Dates & Fees

Cambridge Course Dates, Public Holidays and Christmas Holidays

Daytime Cambridge courses	January 2026	March 2026	September 2026
Cambridge B2 First (FCE) (CRICOS code 0102022)	05 Jan - 13 Mar (10w) <i>Exam during the week 09-13 Mar</i>	23 Mar - 12 Jun (12w) <i>Exam during the week 08-12 Jun</i>	14 Sep - 04 Dec (12w) <i>Exam during the week 30 Nov-04 Dec</i>
Cambridge C1 Advanced (CAE) (CRICOS code 0102023)	05 Jan - 13 Mar (10w) <i>Exam during the week 09-13 Mar</i>	23 Mar - 12 Jun (12w) <i>Exam during the week 08-12 Jun</i>	14 Sep - 04 Dec (12w) <i>Exam during the week 30 Nov-04 Dec</i>
Cambridge C2 Proficiency (CPE) (CRICOS code 0102024)	05 Jan - 13 Mar (10w) <i>Exam during the week 09-13 Mar</i>	N/A	14 Sep - 04 Dec (12w) <i>Exam during the week 30 Nov-04 Dec</i>

Evening Cambridge courses	January 2026	March 2026	June 2026	September 2026
Cambridge B2 First (FCE) (CRICOS code 0102022)	05 Jan - 13 Mar (10w) <i>Exam during the week 09-13 Mar</i>	23 Mar - 12 Jun (12w) <i>Exam during the week 08-12 Jun</i>	22 June - 04 Sep (11w) <i>Exam during the week 31 Aug-04 Sep</i>	14 Sep - 04 Dec (12w) <i>Exam during the week 30 Nov-04 Dec</i>
Cambridge C1 Advanced (CAE) (CRICOS code 0102023)	05 Jan - 13 Mar (10w) <i>Exam during the week 09-13 Mar</i>	23 Mar - 12 Jun (12w) <i>Exam during the week 08-12 Jun</i>	22 June - 04 Sep (11w) <i>Exam during the week 31 Aug-04 Sep</i>	14 Sep - 04 Dec (12w) <i>Exam during the week 30 Nov-04 Dec</i>

2025 & 2026 exams: In 2025 and 2026, ELC will be enrolling Cambridge exam applicants into the Cambridge English Qualifications Digital exams. The written exam (digital) and the speaking interview (in person) will all take place during the last week of the course (on 1 or 2 days between Monday - Friday). There will be no exams on Saturdays or in the week following the course end date.

Public Holidays

English Language Company & ELC Career College observe all NSW public holidays. No classes are held and the campus is closed on public holidays. At the time of publication public holidays announced are as follows in 2026

2026

Thursday 01 January

Monday 26 January

Friday 03 April

Monday 06 April

Monday 08 June

Monday 05 October

Christmas Holidays

2025-2026

The school will be closed from Thursday 25 Dec 2025 until Friday 02 Jan 2026.
The last day of classes will be Wednesday 24 Dec 2025.
The first day back will be Monday 05 Jan 2026.
Note that ELC will operate for a 3-day week from Monday 22 Dec 2025 to Wednesday 24 Dec 2025.

2026-2027

The school will be closed from Thursday 24 Dec 2026 until Friday 1 Jan 2027.
For day classes, the last day of class will be Thursday 24 Dec 2026 (i.e. that week will be a 4-day week)
For evening classes, the last day of class will be Wednesday 23 Dec 2026 (i.e. that week will be a 3-day week).
The first day back will be Monday 04 Jan 2027.

Administration Fees	2026 Fee
Enrolment fee	\$250 per student
Materials fee	\$395 per course

Tuition Fees	Duration	2026 Price per term	2026 Total Tuition
Leadership and Management			
BSB40520 Certificate IV in Leadership and Management CRICOS Code: 103938D	3 terms Approx. 9 months	\$2,500 \$1,800	\$15,000 \$5,400
BSB50420 Diploma of Leadership and Management CRICOS Code: 104121D	4 terms Approx. 1 year	\$2,500 \$1,800	\$15,000 \$7,200
BSB60420 Advanced Diploma of Leadership and Management CRICOS Code: 105980H	4 terms Approx. 1 year	\$2,500 \$1,800	\$15,000 \$7,200
BSB80120 Graduate Diploma of Management (learning) CRICOS Code: 112708K	8 terms Approx. 2 year	\$2,500 \$1,800	\$20,000 \$14,400
Project Management			
BSB40920 Certificate IV in Project Management Practice CRICOS Code: 103913B	3 terms Approx. 9 months	\$2,500 \$1,800	\$7,500 \$5,400
BSB50820 Diploma of Project Management CRICOS Code: 104098J	4 terms Approx. 1 year	\$2,500 \$1,800	\$10,000 \$7,200
BSB60720 Advanced Diploma of Program Management CRICOS Code: 104466A	4 terms Approx. 1 year	\$2,500 \$1,800	\$10,000 \$7,200
Marketing and Communication			
BSB40820 Certificate IV in Marketing and Communication* CRICOS Code: 111885A	4 terms Approx. 1 year	\$2,500 \$1,800	\$10,000 \$7,200
BSB50620 Diploma of Marketing and Communication* CRICOS Code: 111886M	4 terms Approx. 1 year	\$2,500 \$1,800	\$10,000 \$7,200
Business			
BSB30120 Certificate III in Business* CRICOS Code: 108567H	6 terms Approx. 1.5 years	\$2,500 \$1,800	\$15,000 \$10,800
BSB40120 Certificate IV in Business* CRICOS Code: 108568G	6 terms Approx. 1.5 years	\$2,500 \$1,800	\$15,000 \$10,800
BSB50120 Diploma of Business* CRICOS Code: 108569F	6 terms Approx. 1.5 years	\$2,500 \$1,800	\$15,000 \$10,800

Special Promotions

**Tuition fee down to
\$1,800/term**

+

**Materials fee
waived**

Book by 31st December 2026

PROMOTION TERMS & CONDITIONS

This special promotion applies to new onshore enrolments received by 31st December 2026. It applies to all of our BSB programs. Courses and timetables are subject to availability and demand.

TERM LENGTH AND INTAKES

All ELC Career College courses are delivered over 9-week terms. Breaks between terms are generally 3 weeks long during the year and 7 weeks long over Christmas and New Year. Refer to our academic calendar page for details and exceptions. ELC Career College offers 8 intakes per year: 4 main term intakes, as well as 4 mid-term intakes.

PROGRAM AVAILABILITY

The programs marked with a * sign might not be offered at all intakes. Contact ELC for details.

Miscellaneous Fees	2026 Fee
Late tuition fee Failing to pay the full amount owed by its due date	10% of tuition fee instalment
Missed assessment (late assessment) Failing to submit written assessment by due date or failing to attend practical assessment by due date	\$50 (unless medical certificate can be provided)
Re-submission fee In case of failed assessment, re-submission can be arranged: 1st re-submission attempt 2nd re-submission attempt 3rd re-submission attempt	Free \$50 per assessment due date \$75 per assessment due date
Re-assessment fee For students who have not met minimum requirements (students must have 50% attendance and have passed at least 50% of assessments in the module of that current term. Students must attend re-assessment week in person)	\$150
Re-enrolling for a failed term/module	Full term's fees
Course amendment fee Applies to any amendments requested after CoE(s) issuance, such as changes to timetable, start date and/or course choice: 1st amendment 2nd and subsequent amendments	Free \$50 per course
Recognition of Prior Learning (RPL)	\$500 (per unit of competency)
Re-issue certification	\$50
Re-issue or early request for Statement of Attainment	\$50
Postage fees Letters and certificates only	\$15 domestic \$40 international

Intakes

	2026 Intakes	2027 Intakes	2028 Intakes
January	27 Jan 2026	25 Jan 2027	24 Jan 2028
*February	23 Feb 2026	22 Feb 2027	21 Feb 2028
April	20 Apr 2026	19 Apr 2027	18 Apr 2028
*May	18 May 2026	17 May 2027	15 May 2028
July	13 Jul 2026	12 Jul 2027	10 Jul 2028
*August	10 Aug 2026	9 Aug 2027	7 Aug 2028
October	6 Oct 2026	5 Oct 2027	3 Oct 2028
*November	2 Nov 2026	1 Nov 2027	30 Oct 2028

ELC Career College offers 8 intakes per year: 4 main term intakes in January April, July and October, as well as 4 mid-term intakes () in February, May, August and November. Note that enrolments into BSB80120 Graduate Diploma of Management (Learning) is only available at our 4 main intakes.

Term dates and break dates

	2026 Dates	2027 Dates	2028 Dates
Term 1	27 Jan to 27 Mar	25 Jan to 25 Mar	24 Jan to 24 Mar
	3-week break	3-week break	3-week break
Term 2	20 Apr to 19 Jun	19 Apr to 18 June	18 Apr to 16 June
	3-week break	3-week break	3-week break
Term 3	13 Jul to 11 Sep	12 Jul to 10 Sep	10 Jul to 08 Sep
	3-week break	3-week break	3-week break
Term 4	6 Oct to 4 Dec	5 Oct to 3 Dec	3 Oct to 1 Dec
	7-week break	7-week break	7-week break

2026 Academic Calendar

JANUARY	FEBRUARY	MARCH	APRIL
M T W T F S S	M T W T F S S	M T W T F S S	M T W T F S S
5 6 7 8 9 10 11	2 3 4 5 6 7 8	2 3 4 5 6 7 8	1 2 3 4 5
12 13 14 15 16 17 18	9 10 11 12 13 14 15	9 10 11 12 13 14 15	6 7 8 9 10 11 12
19 20 21 22 23 24 25	16 17 18 19 20 21 22	16 17 18 19 20 21 22	13 14 15 16 17 18 19
26 27 28 29 30 31	23 24 25 26 27 28	23 24 25 26 27 28 29	20 21 22 23 24 25 26
		30 31	27 28 29 30
MAY	JUNE	JULY	AUGUST
M T W T F S S	M T W T F S S	M T W T F S S	M T W T F S S
4 5 6 7 8 9 10	1 2 3 4 5 6 7	6 7 8 9 10 11 12	3 4 5 6 7 8 9
11 12 13 14 15 16 17	8 9 10 11 12 13 14	13 14 15 16 17 18 19	10 11 12 13 14 15 16
18 19 20 21 22 23 24	15 16 17 18 19 20 21	20 21 22 23 24 25 26	17 18 19 20 21 22 23
25 26 27 28 29 30 31	22 23 24 25 26 27 28	27 28 29 30 31	24 25 26 27 28 29 30
	29 30		31
SEPTEMBER	OCTOBER	NOVEMBER	DECEMBER
M T W T F S S	M T W T F S S	M T W T F S S	M T W T F S S
1 2 3 4 5 6	1 2 3 4	1	1 2 3 4 5 6
7 8 9 10 11 12 13	5 6 7 8 9 10 11	2 3 4 5 6 7 8	7 8 9 10 11 12 13
14 15 16 17 18 19 20	12 13 14 15 16 17 18	9 10 11 12 13 14 15	14 15 16 17 18 19 20
21 22 23 24 25 26 27	19 20 21 22 23 24 25	16 17 18 19 20 21 22	21 22 23 24 25 26 27
28 29 30	26 27 28 29 30 31	23 24 25 26 27 28 29	28 29 30 31
		30	

2027 Academic Calendar

JANUARY	FEBRUARY	MARCH	APRIL
M T W T F S S	M T W T F S S	M T W T F S S	M T W T F S S
1 2 3	1 2 3 4 5 6 7	1 2 3 4 5 6 7	1 2 3 4
4 5 6 7 8 9 10	8 9 10 11 12 13 14	8 9 10 11 12 13 14	5 6 7 8 9 10 11
11 12 13 14 15 16 17	15 16 17 18 19 20 21	15 16 17 18 19 20 21	12 13 14 15 16 17 18
18 19 20 21 22 23 24	22 23 24 25 26 27 28	22 23 24 25 26 27 28	19 20 21 22 23 24 25
25 26 27 28 29 30 31		29 30 31	26 27 28 29 30
MAY	JUNE	JULY	AUGUST
M T W T F S S	M T W T F S S	M T W T F S S	M T W T F S S
1 2	1 2 3 4 5 6	1 2 3 4	1
3 4 5 6 7 8 9	7 8 9 10 11 12 13	5 6 7 8 9 10 11	2 3 4 5 6 7 8
10 11 12 13 14 15 16	14 15 16 17 18 19 20	12 13 14 15 16 17 18	9 10 11 12 13 14 15
17 18 19 20 21 22 23	21 22 23 24 25 26 27	19 20 21 22 23 24 25	16 17 18 19 20 21 22
24 25 26 27 28 29 30	28 29 30	26 27 28 29 30 31	23 24 25 26 27 28 29
31			30 31
SEPTEMBER	OCTOBER	NOVEMBER	DECEMBER
M T W T F S S	M T W T F S S	M T W T F S S	M T W T F S S
1 2 3 4 5	1 2 3	1 2 3 4 5 6 7	1 2 3 4 5
6 7 8 9 10 11 12	4 5 6 7 8 9 10	8 9 10 11 12 13 14	6 7 8 9 10 11 12
13 14 15 16 17 18 19	11 12 13 14 15 16 17	15 16 17 18 19 20 21	13 14 15 16 17 18 19
20 21 22 23 24 25 26	18 19 20 21 22 23 24	22 23 24 25 26 27 28	20 21 22 23 24 25 26
27 28 29 30	25 26 27 28 29 30 31	29 30	27 28 29 30 31

Calendar Legend:

● Term Start

● Mid term start

● Public Holiday

Services Fees

Accommodation, Guardianship & Airport Transfer

General	2026 Fees
Airport transfer	
Airport pick up (one way) <small>Optional service delivered by a dedicated, top quality airport transfer provider. Note that students who book accommodation with A4S will be picked up by an A4S staff member (free of charge) as part of the A4S arrival procedure.</small>	\$260
Accommodation placement	
Placement fee: The applicable placement fee depends on the accommodation option chosen. Refer to individual accommodation options for details (e.g. "Homestay placement fee", "Link2 placement fee", etc...)	
Placement fee for multiple bookings: In cases where a student books 2 distinct accommodation options, the 2 respective accommodation placement fees apply.	
Accommodation Administration fee <small>This fee applies in cases where either: > a new booking is requested less than 7 days prior to check-in date; or > changes to an existing booking are made less than 7 days prior to check-in date.</small>	\$100
Guardianship	
Guardianship arrangement fee	\$150
Guardianship fee	\$75/w
<small>Guardianship arrangements are required for all students under 18 staying at an ELC arranged accommodation. Both the arrangement fee and weekly guardianship fee above apply.</small>	
Homestay	2026 Fees
Placement fee	\$375
Single room	\$430/w
Twinshare pp	\$390/w
Single room under 18*	\$455/w
Twinshare under 18 pp*	\$405/w
Extra night (all homestay types)	\$80/n
Public Holiday and Christmas surcharge	\$110
<small>Notes: For special requests such as special dietary requirements, private bathrooms or executive homestays, please contact ELC before offering a placement or quote to students: availability needs to be confirmed, and higher placement and weekly fees would apply based on requirements.</small> <small>The above fees do not include internet access. If a student requires Internet access, a \$10/w fee is payable directly to the family upon arrival.</small> <small>*This weekly fee does not include guardianship services fees.</small>	

Scape Quay St Residence ELC Apartments - Ensuite single room	2026 Fees
Placement fee	\$395
Weekly fee 2026	\$825/w
Low season special (May-August 2026)	\$745/w
Weekly fee 2027 - early bird	\$825/w
Security deposit (bond): Note that a \$500 security deposit will be required before arrival.	
<small>Minimum booking: A minimum 10-week stay is usually required. Please contact ELC with exact dates to enquire about the possibility of shorter bookings.</small> <small>2026 low season specials: Nights taking place from 26/04/2026 until 29/08/2026 will be invoiced at a rate of \$745/w.</small> <small>Placement fee: The placement fee includes both the Scape admin fee, linen fee and exit cleaning fee.</small>	

A4S - Accommodation 4 Students Student Apartments	2026 Fees
Placement fee (including free airport transfer)	\$320
City centre - Twin room	\$330/w
City centre - Twin room in girls only apartment	\$330/w
Suburbs - Twin room	\$230/w
<small>Minimum booking length is 4 weeks.</small> <small>Accommodation bookings with A4S include a free A4S airport transfer and welcome service.</small> <small>A \$500 security deposit applies. This will be collected during the student's welcome and induction at the apartment upon arrival.</small> <small>A4S have confirmed that prices will remain the same in 2026 as they were in 2025, as per above list.</small>	

Iglu Chatswood Residence ELC Apartments - Ensuite single room	2025-2027 Fees
Placement fee	\$395
Weekly fee - Sep 2025 to Apr 2026	\$675/w
Low season special - May to August 2026	\$575/w
Weekly fee - Sep 2026 to Apr 2027	\$720/w
52-week special (regardless of time of year)	\$585/w
Security deposit (bond): Note that a \$500 security deposit will be required before arrival.	
<small>Minimum booking: Minimum 4-week stay</small> <small>2025-2026 prices: Nights taking place between 31/08/2025 and 25/04/2026 will be invoiced at a rate of \$675/w.</small> <small>2026 low season special: Nights taking place from 26/04/2026 until 29/08/2026 will be invoiced at a rate of \$575/w.</small> <small>2026-2027 prices: Nights taking place between 30/08/2026 and 24/04/2027 will be invoiced at a rate of \$720/w.</small> <small>All 1-year (52 weeks) enrolments will benefit from a rate of \$585/w.</small> <small>Placement fee: The placement fee includes both the Iglu admin fee, linen fee and exit cleaning fee.</small>	

Link2 Student Apartments	2026 Fees
Placement fee	\$220
Single room	\$500/w
Twin room pp	\$380/w
Short booking fee (14 to 27 nights)	\$100
<small>Where the management can make an exception and accept bookings of 14 to 27 nights, this additional administration fee will apply.</small>	
<small>Note that, as Link2 closed their Broadway property in December 2024, ensuite twin rooms and ensuite single rooms are no longer part of their offer.</small>	

CozyStay Student Houses	2026 Fees
Placement fee	\$340
Twin room pp	\$310

OSHC - Overseas students health cover

Compulsory for student visa applicants

3 months	\$166	9 months	\$500	15 months	\$836	21 months	\$1,178
4 months	\$221	10 months	\$555	16 months	\$896	22 months	\$1,238
5 months	\$276	11 months	\$610	17 months	\$952	23 months	\$1,294
6 months	\$334	12 months	\$665	18 months	\$1,008	24 months	\$1,350
7 months	\$389	13 months	\$723	19 months	\$1,066	25 months	\$1,420
8 months	\$444	14 months	\$779	20 months	\$1,122	26 months	\$1,487

Rates applicable as at 16 May 2025 and subject to change any time.
Visit the [Allianz website](#) or contact us for details on couple and family rates.

Cambridge Exam Fees

2026 Fee

Cambridge B2 First (FCE)	\$475
Cambridge C1 Advanced (CAE)	\$475
Cambridge C2 Proficiency (CPE)	\$495

Note that these fees were revised in May 2025 and are applicable to all new Cambridge Exam bookings for exams taking place in 2025 or 2026.

Miscellaneous

2026 Fee

Postage fees Letters and certificates only	\$15 domestic \$45 international
---	-------------------------------------

English Language Company Work Programs

2026 Fee

Work Ready program	Free
Work & Travel Company (WTC) Membership	\$640
Professional Internship	\$1,350*
Au Pair	\$300
Demi Pair	\$950
Volunteering	from \$990**

WORK PROGRAMS ELIGIBILITY: All ELC work programs are subject to strict eligibility criteria, such as age, visa type, previous studies or previous work experience. Contact ELC for details.

***Professional Internship fees:** Most internship placement requests will be quoted \$1,350. However, in certain cases, higher fees might apply depending on internship fields, visa options and special requirements. Contact ELC for an individual internship assessment. Note that additional insurance and visa fees might apply.

****Volunteering:** Volunteering experience prices range from \$990 to \$8,120 depending on program chosen and duration (given that accommodation and meals are included in the program price).

English Language Company English Plus Programs

2026 Fee

English Plus Surfing - Bondi	\$1,925
English Plus Surfing - Maroubra	\$1,610
English Plus Discovery	\$1,240
English Plus Yoga	\$900

Note: The fees listed above are for the specific activity programs. Regular prices apply to the English language course, as per page 2 of this price list.

English + Vocational Package Promotion:

Enrol into min 10 weeks English course



any Vocational course(s)

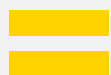

**Get the ELC Career College enrolment fee
completely waived!!**



**Refer to the deposit and instalments
page of this document to find out about
special payment conditions for students
enrolling into an ELC package.**

***This discount applies
to package applications
and re-enrolments,
including:***

- > Students enrolling into an English + vocational package at ELC.
- > ELC English language course graduates enrolling into a vocational course at ELC Career College.

= \$250 saving!

PROMOTION TERMS & CONDITIONS:

The English + Vocational Package Promotion applies to new enrolments received by 31st December 2026. Students must enrol for a minimum of 10 weeks into an intensive English course at English Language Company, in addition to any Vocational program/s at ELC Career College. Courses are subject to availability and demand. All other administration fees apply as per the published fee schedules. Contact ELC for more information.

Enrolment into an English course

Deposit required for CoE issuance

Enrolment of 1-24 weeks

ELC requires **full payment of all fees** prior to course commencement.

Enrolment of 25+ weeks*

ELC requires payment of **all administration fees** (including OSHC¹) as well as **50% of tuition fees** prior to course commencement.

*NB: In accordance with the Tuition Protection Service (TPS) legislation, students have the opportunity to pay more than 50% of their tuition fees prior to course commencement if deemed preferable.

Instalment options

For enrolments totalling 25+ study weeks, invoices will feature instalment payment plans following the structure below:

- › 1st instalment to receive CoE: As above
- › 2nd instalment: The remaining 50% of tuition is due 1 week after course start date.

Enrolment into a Vocational course

Deposit required for CoE issuance

ELC Career College requires the full payment of the:

- › Enrolment fee
- › Materials fee
- › Tuition fee for the first 2 terms*
- › OSHC fees¹

*NB: In accordance with the Tuition Protection Service (TPS) legislation, students have the opportunity to pay more than 2 terms of their tuition fees prior to course commencement if deemed preferable.

Instalment options

Invoices will feature Instalment payment plans following the structure below:

- › 1st instalment to receive CoE: As above
- › 2nd and subsequent instalments: Each term's tuition fees are due in full 2 weeks prior to term commencement

Package enrolment

English course

Deposit required for English Language Company (English) CoE issuance

As per "English course" table above.
(*including OSHC for the full package period)

Vocational course

Deposit required for ELC Career College (Vocational) CoE issuance

As per "Vocational course with ELC Career College" table above.

Special: \$500 Tuition fee deposit only!
And: ELC Career College Enrolment fee waived as part of the package enrolment

Instalment options

- › 1st instalment to receive both CoEs: As above
- › 2nd instalment: if any English Language Company fees are pending (25+ weeks enrolment): the remaining English Language Company tuition fee is due as per "English course" table above.
- › 3rd/subsequent instalments: Each ELC Career College's (Vocational course) term's tuition fees are due 2 weeks prior to term commencement.

Special instalments offer:

- › 3rd/next instalment: The remaining Tuition fee for ELC Career College 1st term is due 2 weeks prior to vocational course start date.
- › Subsequent instalments after ELC Career College (Vocational) course start: Each ELC Career College term's tuition fees are due 2 weeks prior to term commencement.

Services

Extra services (such as accommodation bookings) need to be paid in full at the time of enrolment in order to secure the booking.

¹OSHC FEES:

If OSHC (Overseas Student Health Cover) is to be arranged by ELC, payment for the full period of OSHC is required upfront before the CoE(s) can be issued.

PROMOTION TERMS & CONDITIONS:

The "English + Vocational" package deposit and instalment special promotion applies to all new enrolments received before 31st December 2026 into any package of minimum 10 weeks English course at English Language Company and any BSB program/s at ELC Career College.



**English Language Company
Australia Pty Ltd**

CRICOS Provider 02551G
ABN: 89 103 550 090

e. info@elc.edu.au
www.elc.edu.au/english

ELC Career College Pty Ltd

RTO: 91721 | CRICOS Provider 00051M
ABN: 34 051 281 380

e. info@elc.edu.au
www.elc.edu.au/vocational

Level 5
10 Quay Street, Haymarket
Sydney NSW 2000
Australia
t. +61 2 9267 5688

Last updated on **03 December 2025**

Price list valid until **31 December 2026**

Trying to access a newer price list? Follow the link
from our last mail-out and press **F5** to refresh your browser.