

KAPLAN INTERNATIONAL LANGUAGES LIVERPOOL

WHY CHOOSE TO STUDY IN OUR LIVERPOOL SCHOOL?

5 reasons to study here

- An ideal environment for any age – we have a dedicated floor for 30+ students
- We offer accredited Business English and Exam Preparation courses
- Based in one of the most affordable cities in the UK
- Central location surrounded by bars and restaurants
- Residences are just a short walk from the school

Location and contact information

ADDRESS: 2nd Floor Cotton House, Old Hall Street, Liverpool, L3 9TX

PHONE: +44 (0)151 556 0900

EMERGENCY CONTACT: +44 (0)151 556 0919

AT THIS ADDRESS SINCE: 2014

PROVIDING ENGLISH COURSES SINCE: 2014

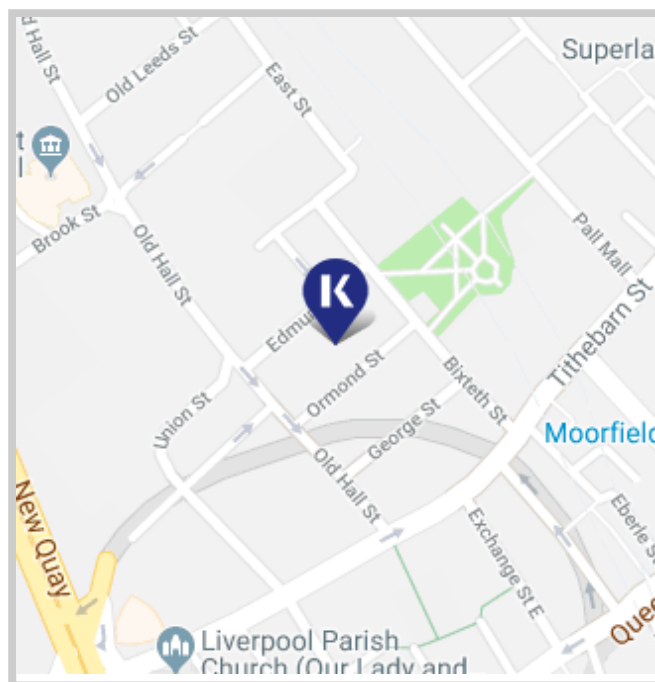

School information

PRINCIPAL: Laura Redfern

TOTAL NUMBER OF TEACHERS: 16-20 (Full time teachers: 3-5)

LANGUAGES SPOKEN BY STAFF: French, Italian, Spanish, German and Portuguese

Accreditations and memberships

Accredited by the
BRITISH COUNCIL
for the teaching
of English in the UK



Is this school an exam center?

Trinity

ABOUT THE SCHOOL

NUMBER OF BUILDINGS:	1
NUMBER OF FLOORS:	2 (1 floor dedicated to 30+ students)
TOTAL NUMBER OF CLASSROOMS:	13 (Classrooms without windows: 0)
SCHOOL FACILITIES:	Elevator, air conditioning, heating, Wi-Fi (free), SIM cards to buy, top up SIM cards, computer lab/ multimedia center, self study center, prayer room, student lounge/ common room. The sun terrace is available for use in class times with a teacher, or with a member of staff during a social programme activity.
WHEELCHAIR / DISABLED ACCESS:	Yes
EXTRA COST OF FACILITIES:	No
OTHER SERVICES PROVIDED:	Visa support, travel support, airport transfer, UPS (University Placement Service)
EXTRA COST OF OTHER SERVICES:	Airport transfers: £165 Manchester Airport, £80 Liverpool Airport
NUMBER OF COMPUTERS AVAILABLE:	25
LEVELS OF ENGLISH OFFERED:	Beginner, Elementary, Lower Intermediate, Intermediate, Higher Intermediate, Advanced
FIRST DAY AT SCHOOL:	Students receive an email the week before arrival to take their placement test. On the Friday before they arrive they will receive an email from Liverpool Student Services telling them what time to come in for Induction. Students who have done their test can go straight to class. All students will have an induction and city walking tour on day one. On their first day, students are expected to bring their travel documents.



SAMPLE CLASS TIMETABLE

Morning

CLASS:	08:15 - 09:45
BREAK:	09:45 - 10:00
CLASS:	10:00 - 11:30

Afternoon

CLASS:	14:30 - 16:00
BREAK:	16:00 - 16:15
CLASS:	16:15 - 17:45

SAMPLE SPECIFIC SKILLS CLASS TIMETABLE

Morning class (Monday to Friday)

11:40 - 12:55

Afternoon class (Monday to Friday)

13:05 - 14:20

SCHOOL MATERIALS

MATERIALS PROVIDED FOR STUDENTS:

"K+ Course Books, K+ Learning Clubs, K+ Learning Space, K+ Extra, Chromebooks, interactive whiteboards "

IS THERE A BOOK DEPOSIT?

No

IS THERE A MATERIALS FEE?

No (book fees may apply for CAE and Intensive Business English Courses)



Courses and students

COURSES PROVIDED AT THIS SCHOOL:	General English, Semi-Intensive English, Intensive English, Academic Year, Academic Semester, Business Supplementary, Business Intensive, Classic Program (30+), IELTS Exam Preparation, Tailored Group Programs, CAE Preparation
SPECIAL / EXTRA COURSES PROVIDED:	N/A
AVERAGE NUMBER OF STUDENTS PER CLASS:	11-15 (Maximum class size: 15)
MINIMUM AGE OF STUDENTS:	16
AVERAGE AGE OF STUDENTS:	22-25
STUDENTS PER AGE GROUP:	18-21: 27% / 22-25: 20% / 26-30: 15% / Over 30: 38%
TOP 10 STUDENT NATIONALITIES:	Spain, Italy, France, Saudi Arabia, Brazil, Switzerland, Kuwait, Turkey, Oman, Chile

School location and transport

	By foot	By bike	By bus	By subway/train
Time to the nearest café / restaurant:	On-site	On-site	On-site	On-site
Time to the nearest supermarket:	1 minute	1 minute	N/A	N/A
Time to the nearest post office:	7 minutes	5 minutes	N/A	N/A
Time to the nearest ATM / bank:	1 minute	1 minute	N/A	N/A
Time to the nearest sports center:	3 minutes	N/A	N/A	N/A
Time to the nearest hospital:	20 minutes	20 minutes	10 minutes	10 minutes
Time to the city center:	1 minute	1 minute	N/A	N/A



AIRPORT TRANSPORT

CLOSEST AIRPORT: **John Lennon Airport**

	Line or Number	Cost	Duration
Airport to city center by bus:	80A, 82A, 86A, 500	£4	30 minutes
Airport to city center by train:	N/A	N/A	N/A
International train station to city center:	N/A	N/A	N/A

ABOUT LIVERPOOL

NAME OF LOCATION:	Liverpool
FAMOUS LANDMARKS:	The Royal Liver Building, The Three Graces, The Albert Dock, Liverpool One, Anfield Football Stadium, Formby Beach, The Cavern Club, Chinatown
CUISINES WITHIN A 20-MINUTE WALK:	American, British, Chinese, European, French, Greek, Indian, Italian, Japanese, Mexican, Middle Eastern, Seafood, Spanish, Thai, Turkish, Vegetarian
TRANSPORT WITHIN A 10-MINUTE WALK:	Train, metro, bus
TOP 5 REASONS TO CHOOSE THIS CITY:	Hosts two premiership football clubs, more museums/galleries than any other city outside of London, a UNESCO world heritage site, birthplace of the Beatles, a vibrant student city with four noteworthy universities nearby
WHAT MAKES THIS CITY UNIQUE?	Low cost of living
ALTERNATIVE THINGS TO DO:	Visit the Cavern club where the Beatles first played, experience Antony Gormley's "Another Place" at Crosby beach, take a tour of Anfield football ground
CITY PERSONALITY:	Active nightlife, architecture, artistic, creative, cultural, friendly, historical, iconic landmarks, laid-back, museums, music, sports scene, university town, vibrant

Examples of nearby cities to visit

MANCHESTER	Travel time: 50 minutes, price of return ticket: £12
LONDON	Travel time: 2.5 hours, price of return ticket: £82

Regular social activities

DAYTRIP TO WALES	£49
LIVE MUSIC AT THE CAVERN CLUB	£4
THE LAKE DISTRICT DAYTRIP	£45
GO KARTING	£25
7-ASIDE-FOOTBALL	£10
ANFIELD STADIUM TOUR	£17
INTERNATIONAL STUDENT PARTY	£5



Typical 2-week social schedule

Days	First week	Second week
MON	Welcome tour	Welcome tour
TUE	City Explorer bus tour	Paintball
WED	Anfield stadium tour	Liverpool Cathedral
THU	Social Night	Social Night
FRI	Lunch at the Bluecoat	Around the world in 80 meals
SAT	Paintballing	City of York daytrip

Number of Social activities per week: 4



LIVING COST (SAMPLE PRICES FOR ITEMS IN THIS CITY)

- Bottle of water: £1
- Meal out for two: £20-30
- Local bus ticket: £4/day
- Cinema ticket: £12
- Coffee: £1
- Takeaway pizza: £15
- Local train ticket: £6/day
- Can of coke: £1
- Sandwich: £3
- Bike rental: £3/day

ACCOMMODATION IN LIVERPOOL

VITA LIVERPOOL

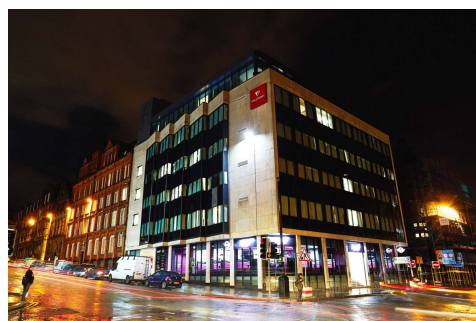

ADDRESS:	5 - 7, Crosshall Street, Liverpool, L1 6DQ
WEBSITE:	https://www.vitastudent.com/locations/student-accommodation-liverpool/
ACCOMMODATION TYPE:	Individual studio apartments, en-suite bathroom, shower, private kitchen for the apartment, study area, TV in the bedroom, TV in the common area. Three different room types offered which include: Bronze (opening skylight windows), Silver (a mixture of outward and inward facing windows) and Gold (guaranteed outward facing windows).
SERVICES AVAILABLE:	Laundry (extra charge), Wi-Fi, cleaning service (extra charge), free breakfast, free bike hire, on-site gym
EXTRA COST OF SERVICES:	Laundry: £4 wash and dry/ £10 service dry
BEDROOM:	TV, mini fridge, wardrobe/ closet, desk, lamp, chair
KITCHEN:	Pots & pans, cooking utensils, cutlery & crockery, microwave, stovetop, fridge, freezer
FACILITIES:	Gym, vending/ snack machine, laundry facilities, bike room
EXTRA COST OF FACILITIES:	No
FAMOUS LANDMARKS NEARBY:	The Albert Dock, Liverpool Cathedral, Chinatown
VISITORS OR GUESTS ALLOWED?	Yes
NOISE RESTRICTIONS?	Yes (From 22:00 every day)
SMOKING ALLOWED IN THE RESIDENCE?	No
24-HOUR SECURITY?	yes
ROOM CLEANING:	Cleaned on arrival, students are responsible for cleaning their own studio but a cleaning service is available for an extra charge, all communal areas are tended to by an on-site cleaner
LINEN CHANGING:	Linen cleaned on arrival
AVAILABILITY:	Year-round
MINIMUM NUMBER OF WEEKS?	No minimum
CHECK-IN AND CHECK-OUT TIMES:	Check out 10am Saturday & check in 2pm Saturday
ROOM DEPOSIT?	No - Card details taken on arrival and charged only when damage occurs

	By foot	By bike	By bus	By subway/train
Time to the school (Liverpool):	7 minutes	3-4 minutes	N/A	N/A
Time to the nearest café / restaurant:	1 minute	N/A	N/A	N/A
Time to the nearest supermarket:	3 minutes	N/A	N/A	N/A
Time to the nearest post office:	10 minutes	4 minutes	N/A	N/A
Time to the nearest ATM / bank:	2 minutes	N/A	N/A	N/A
Time to the nearest sports center:	On-site	On-site	On-site	On-site
Time to the nearest hospital:	15 minutes	7 minutes	N/A	N/A
Time to the city center:	2 minutes	N/A	N/A	N/A
Time to the main airport:	N/A	20 minutes	30 minutes	N/A

For the most up-to-date transport prices, please visit the Merseytravel website.

ACCOMMODATION IN LIVERPOOL

ATLANTIC POINT



ADDRESS:	Naylor Street, Liverpool, L3 6LS
WEBSITE:	https://www.libertyliving.co.uk/student-accommodation/liverpool/liberty-atlantic-point/
ACCOMMODATION TYPE:	Student halls, single room(s), en-suite bathroom(s), communal kitchen for the halls, communal lounge/ common area for the halls, dining area for the halls, TV in the common area
SERVICES AVAILABLE:	Laundry (extra charge), Wi-Fi, cleaning service, linen
EXTRA COST OF SERVICES:	Laundry facilities are chargeable via re-loadable card
BEDROOM:	Wardrobe/ closet, desk, lamp, chair
KITCHEN:	Pots & pans, cooking utensils, cutlery & crockery, microwave, oven, stovetop, kettle, fridge, freezer
FACILITIES:	Outdoor space, picnic area, laundry facilities
EXTRA COST OF FACILITIES:	N/A
FAMOUS LANDMARKS NEARBY:	The Cavern Club, Walker Art Gallery, World Museum
VISITORS OR GUESTS ALLOWED?	Yes
NOISE RESTRICTIONS?	Yes
SMOKING ALLOWED IN THE RESIDENCE?	No
24-HOUR SECURITY?	Yes
ROOM CLEANING:	Cleaned on arrival, communal areas are cleaned once a week
LINEN CHANGED EVERY:	Linen cleaned on arrival
AVAILABILITY:	Year round
MINIMUM NUMBER OF WEEKS?	No minimum
CHECK-IN AND CHECK-OUT TIMES	Check out 10am Saturday & check in 2pm Saturday
ROOM DEPOSIT?	No - Card details taken on arrival and charged only when damage occurs

	By foot	By bike	By bus	By subway/train
Time to the school:	10 minutes	5 minutes	N/A	N/A
Time to the nearest café / restaurant:	2 mins	N/A	N/A	N/A
Time to the nearest supermarket:	5 minutes	2 minutes	N/A	N/A
Time to the nearest post office:	15 minutes	5 minutes	N/A	N/A
Time to the nearest ATM / bank:	5 minutes	2 minutes	N/A	N/A
Time to the nearest sports center:	15 minutes	5 minutes	N/A	N/A
Time to the nearest hospital:	25 minutes	10 minutes	20 minutes	N/A
Time to the city center:	5 minutes	2 minutes	N/A	N/A
Time to the main airport:	N/A	60 minutes	N/A	50 minutes

For the most up-to-date transport prices, please visit the Merseytravel website.

ACCOMMODATION IN LIVERPOOL

GLASSWORKS



ADDRESS:	36 Vauxhall Rd, Liverpool L3 6AU
WEBSITE:	https://www.abodusstudents.com/cities/liverpool/glassworks/
ACCOMMODATION TYPE:	Studio accommodation and single ensembles in cluster flats
SERVICES AVAILABLE:	Free 24 hour gym
EXTRA COST OF SERVICES:	Free
BEDROOM:	Each bedroom comes with a three quarter bed, mattress protector, chair, breakfast bar, stool, wardrobe with integrated drawers and fitted hangers. Also provided will be duvet, duvet cover, sheet, pillow and pillow case. Please bring your own towels and hair dryer
KITCHEN:	The studio kitchen includes a small fridge with freezer compartment, microwave oven, electric stove and extractor fan. There is also plenty of cupboard space. Plates, bowls, knife, fork, spoon, glass, cup and kitchen utensils will be provided. Shared kitchens in cluster flats include the same appliances but with a larger capacity to accommodate the number of students living within the cluster. In addition, there are enough utensils for all students.
FACILITIES:	Free 24 hour gym, laundrette, study room, communal area with pool table
EXTRA COST OF FACILITIES:	Free. Cost to use washing machine and dryer. £3 wash, £1.70 dry
FAMOUS LANDMARKS NEARBY:	Superlambanana, Albert Dock, Pier Head, National Train Station, Library, Museum of Liverpool, Art Gallery, Radio City Tower
VISITORS OR GUESTS ALLOWED?	Yes, 2 nights free
NOISE RESTRICTIONS?	No noise after 23:00 and respect for residents policy
SMOKING ALLOWED IN THE RESIDENCE?	No smoking throughout the building. There is a courtyard with a smoking area
24-HOUR SECURITY?	Yes
ROOM CLEANING:	Room cleans can be arranged for £30 per clean during the stay
LINEN CHANGING:	Linen changing / cleaning costs £10 each time during the stay
AVAILABILITY:	September 2021 onwards
MINIMUM NUMBER OF WEEKS?	1
CHECK-IN AND CHECK-OUT TIMES:	Check out 10am Saturday & check in 2pm Saturday
ROOM DEPOSIT?	No

	By foot	10 minutes	5 minutes	2 minutes
Time to the school:	10 minutes	4 minutes	13 minutes	n/a
Time to the nearest café / restaurant:	5 minutes	2 minutes	n/a	n/a
Time to the nearest supermarket:	2 minutes	1 minute	n/a	n/a
Time to the nearest post office:	12 minutes	5 minutes	9 minutes	n/a
Time to the nearest ATM / bank:	10 minutes	4 minutes	12 minutes	n/a
Time to the nearest sports center:	9 minutes	4 minutes	6 minutes	n/a
Time to the nearest hospital:	25 minutes	11 minutes	21 minutes	n/a
Time to the city center:	10 minutes	5 minutes	12 minutes	12 minutes
Time to the main airport:	n/a	n/a	51 minutes	53 minutes

For the most up-to-date transport prices, please visit the Merseytravel website.

GREAT NEWTON HOUSE

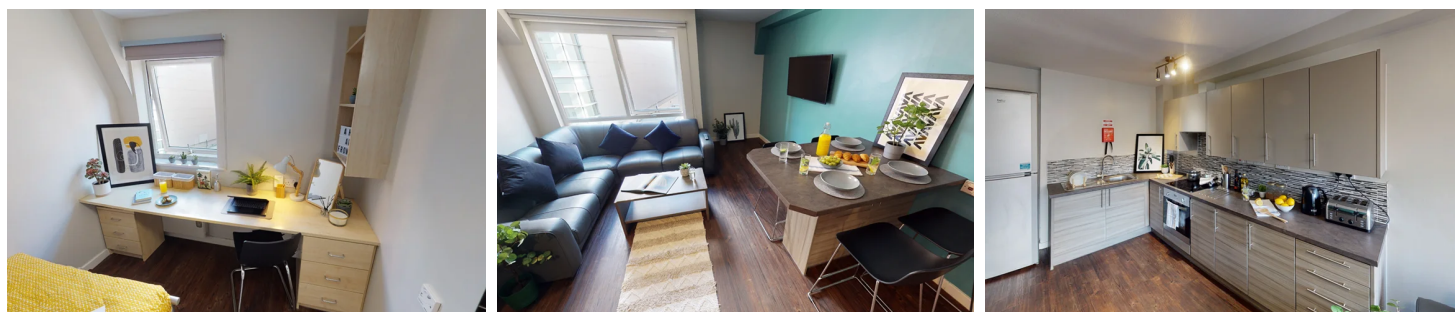

ADDRESS:	7 Lower Gill Street , Liverpool , L3 5BB
WEBSITE:	https://www.iqstudentaccommodation.com/liverpool/great-newton-house?year=2023-24&sorting=priceAsc
ACCOMMODATION TYPE:	Residence
SERVICES AVAILABLE:	Laundry, cycle storage, outdoor terrace, summer house with Playstation, regular social events
EXTRA COST OF SERVICES:	Laundry £3.80 wash, £1.90 dry
BEDROOM:	Ensuite with bed, wardrobe, shelves, desk, chair, mirror. Bathroom with toilet, sink and shower. Bedding pack including duvet, pillow, sheets.
KITCHEN:	Shared kitchen between 5 or 6 students with cooker, oven, fridge, microwave, kettle, cupboards, kitchen pack including pans, plates and cutlery.
FACILITIES:	Onsite Laundry
EXTRA COST OF FACILITIES:	£3.80 Wash £1.90 Dry
FAMOUS LANDMARKS NEARBY:	St George's Hall, Liverpool Lime Street Train Station, Walker Art Gallery, World Museum, Central Library all within 15 minute walk
VISITORS OR GUESTS ALLOWED?	Yes, 2 nights. Visitors must sign in at reception
NOISE RESTRICTIONS?	No noise policy after 11pm
SMOKING ALLOWED IN THE RESIDENCE?	No
24-HOUR SECURITY?	Yes
ROOM CLEANING:	Rooms are cleaned on arrival / departure
LINEN CHANGING:	Linen is changed on arrival / departure. Students can wash their own linen in the laundry room onsite during their stay.
AVAILABILITY:	Year round from September 2023
MINIMUM NUMBER OF WEEKS?	Minimum stay of 2 weeks
CHECK-IN AND CHECK-OUT TIMES:	Check out 10am Saturday & check in 2pm Saturday
ROOM DEPOSIT?	No

	By foot	By bike	By bus	By subway/train
Time to the school:	25 minutes	11 minutes	23 minutes	25 minutes
Time to the nearest café / restaurant:	2 minutes	1 minute	N/A	N/A
Time to the nearest supermarket:	4 minutes	2 minutes	N/A	N/A
Time to the nearest post office:	18 minutes	10 minutes	13 minutes	13 minutes
Time to the nearest ATM / bank:	5 minutes	2 minutes	N/A	N/A
Time to the nearest sports center:	10 minutes	1 minutes	12 minutes	N/A
Time to the nearest hospital:	8 minutes	2 minutes	6 minutes	N/A
Time to the city center:	10 minutes	3 minutes	N/A	N/A
Time to the main airport:	2 hours 45	43 minutes	54 minutes	N/A

For the most up-to-date transport prices, please visit the Merseytravel website.

MYRTLE STREET APARTMENTS

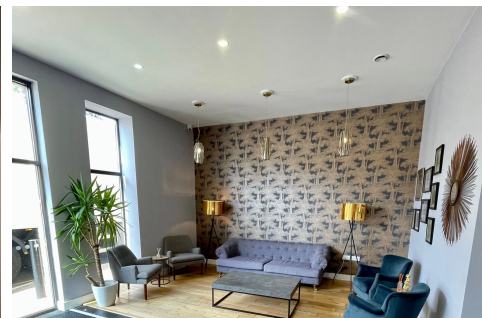
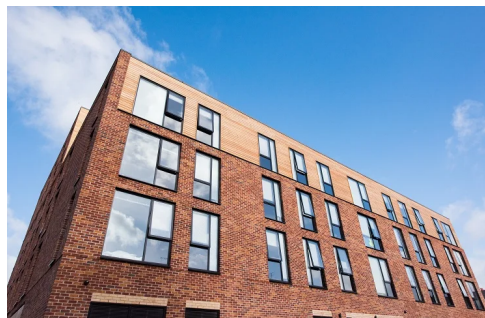

ADDRESS:	4 Myrtle Parade, Liverpool L7 7AA
WEBSITE:	https://urbansleeplettings.co.uk/myrtlestreetapts
ACCOMMODATION TYPE:	Ensuite single bedrooms in cluster flats
SERVICES AVAILABLE:	Laundry, 24/7 assistance, onsite service team, wifi
EXTRA COST OF SERVICES:	£2.50 wash and £1.50 dry
BEDROOM:	3/4 bed, desk & chair, drawers, wardrobe, under bed storage
KITCHEN:	Oven, cookings hobs, fridge freezer, microwave, breakfast bar & stools
FACILITIES:	Common area in every block, outdoor common space, bike storage, vending machines
EXTRA COST OF FACILITIES:	n/a
FAMOUS LANDMARKS NEARBY:	Anglican & Metropolitan Cathedral
VISITORS OR GUESTS ALLOWED?	Yes
NOISE RESTRICTIONS?	No
SMOKING ALLOWED IN THE RESIDENCE?	No
24-HOUR SECURITY?	Yes
ROOM CLEANING:	On arrival
LINEN CHANGING:	No
AVAILABILITY:	23rd September - 31st August
MINIMUM NUMBER OF WEEKS?	No
CHECK-IN AND CHECK-OUT TIMES:	Check in- Saturday after 14:00, check out- Saturday before 10.00
ROOM DEPOSIT?	No

	By foot	By bike	By bus	By subway/train
Time to the school:	30 min	14 min	20 min	n/a
Time to the nearest café / restaurant:	2 min	n/a	n/a	n/a
Time to the nearest supermarket:	2 min	n/a	n/a	n/a
Time to the nearest post office:	21 min	7 min	12 min	n/a
Time to the nearest ATM / bank:	1 min ATM/21 min Bank	12 min	n/a	n/a
Time to the nearest sports center:	13 min	4 min	8 min	n/a
Time to the nearest hospital:	21 min	7 min	16 min	n/a
Time to the city center:	12 min	4 min	7 min	n/a
Time to the main airport:	n/a	42 min	53 min	n/a

For the most up-to-date transport prices, please visit the Merseytravel website.

HOST FAMILY INFORMATION



THINGS STUDENTS NEED TO BRING:

Toiletries, personal items to make their room feel like home, prescription medication, a small gift for your host family (not required)

SERVICES INCLUDED:

Bed linen, towels, laundry once a week (free of charge), laundry (extra cost), telephone use for emergencies

EXTRA COST OF SERVICES:

Costs may vary depending on host

MEALS PROVIDED:

Yes

- **BREAKFAST:** Breakfast is usually a light meal consisting of cereal, fruit, toast, juice, or coffee. Hosts will usually ask you to prepare your own breakfast.
- **LUNCH:** You will be responsible for buying your own lunch at school, from a local restaurant, or the local shops.
- **DINNER:** You will usually eat dinner with your host, or occasionally you may prepare your own meal with food supplied by your host.

WILL THE HOMESTAY ARRANGE TO PICK UP THE STUDENT FROM THE AIRPORT?

No

TRANSPORT TO SCHOOL:

Your host will help you to find your way to and from school on your first day and will show you how to use public transport.

WHERE ARE THE HOST FAMILIES LOCATED?

All over the Liverpool suburbs and some areas of the Wirral including Aigburth, Garston, Woolton, Mossley Hill, Wavertree, West Derby, Bootle, Waterloo, Birkenhead, Wallasey

ADDITIONAL INFORMATION:

Homestays are 45 minutes of commute time to the school